



## Force Strength Charts July 2006

The Force Strength Charts summarise the number of hours Police officers and Police Staff are contracted to work as a fraction of standard hours. This is known as 'Full Time Equivalent' (FTE).

One FTE is equal to 40 hours per week for Police Officers and 36.25 hours per week for Police Staff. (0.5 FTE would be 20 hours and 18.125 hours respectively)

Please note that FTE information is only available from February 2004 for Police Officers and January 2005 for Police Staff.

The charts show the location of staff employed in their 'substantive' role i.e. permanent role (some may be temporarily working elsewhere in the force).

Police Officer summaries include all ranks.

Police Staff summaries include all grades (as well as Community Support Officers)

### Contents

Police Officer and Police Staff summaries provided are:

1. Force Total
2. Territorial Divisions Total
3. Head Quarter Branches Total\*
4. Individual Territorial Divisions
5. Data tables for all of the above

\*Some Police Officers assigned to headquarters also fulfil operational roles

## Greater Manchester Police - Force Strength

[ Force Total ]

### Police Officers - Full Time Equivalent (FTE)

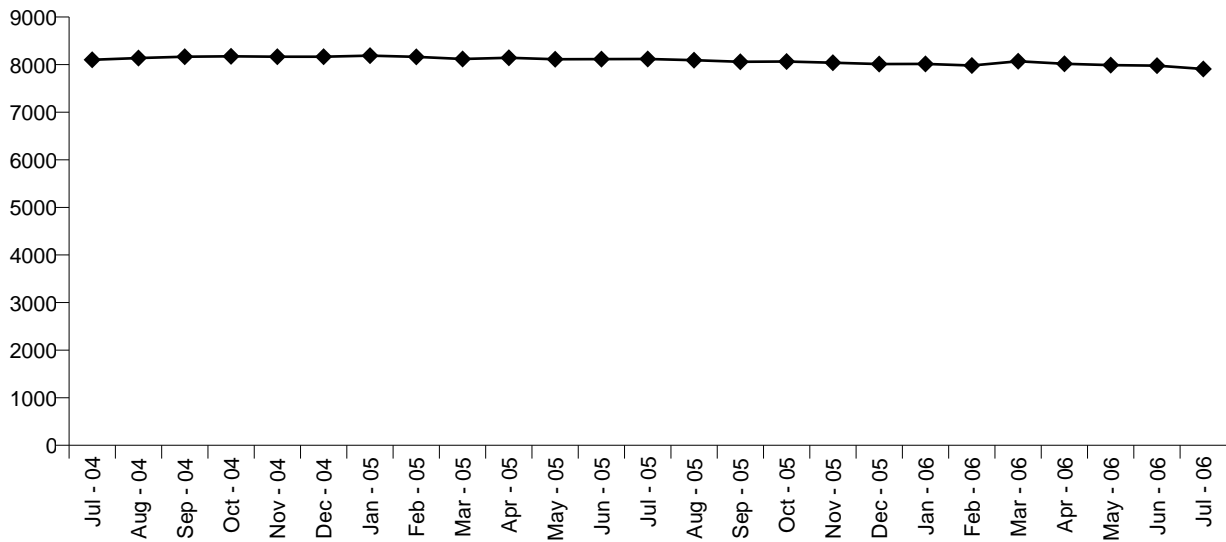

### Police Staff - Full Time Equivalent (FTE)

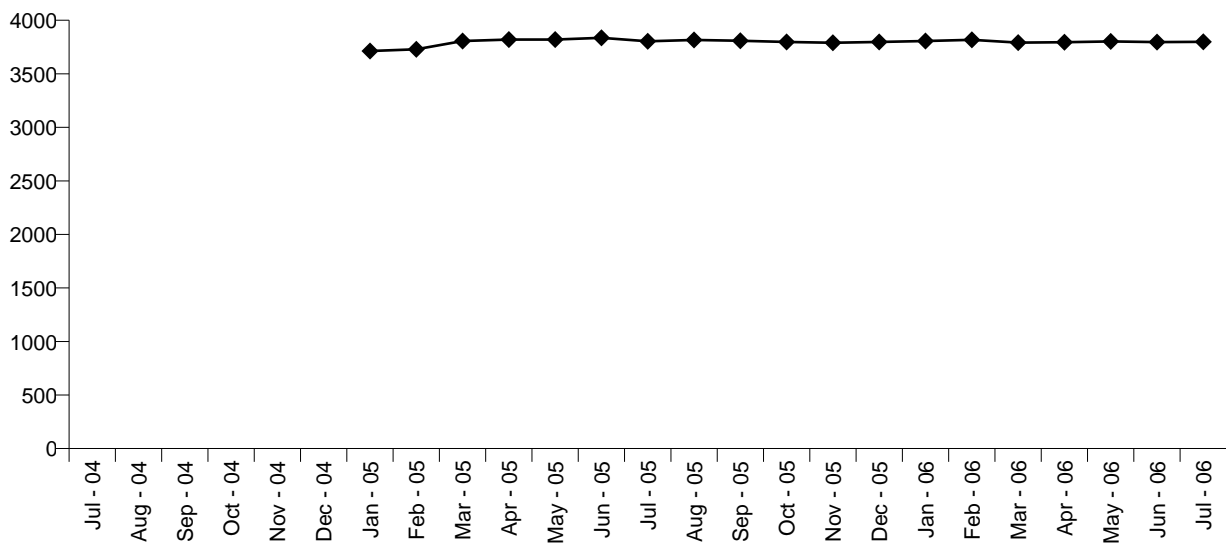

## Greater Manchester Police - Force Strength

[ Divisional Total ]

### Police Officers - Full Time Equivalent (FTE)

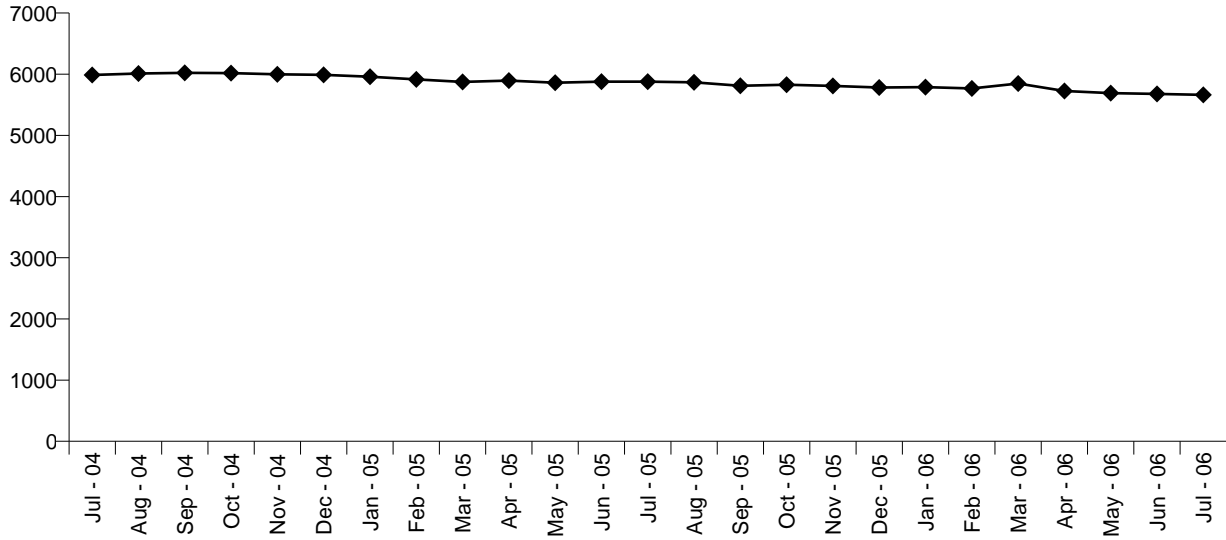

### Police Staff - Full Time Equivalent (FTE)

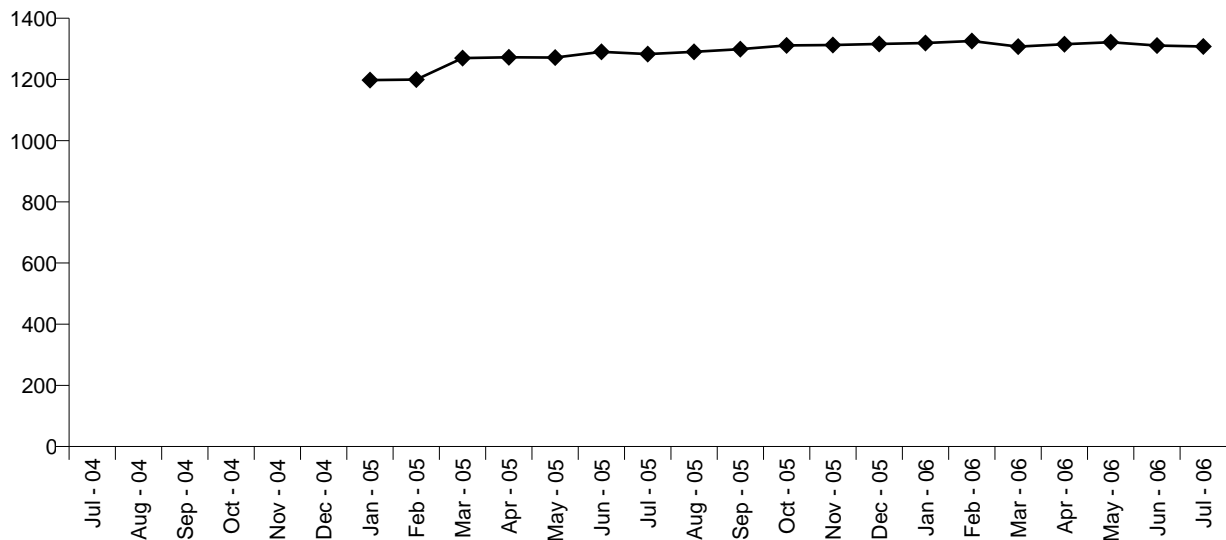

## Greater Manchester Police - Force Strength

[ Branch Total ]

### Police Officers - Full Time Equivalent (FTE)

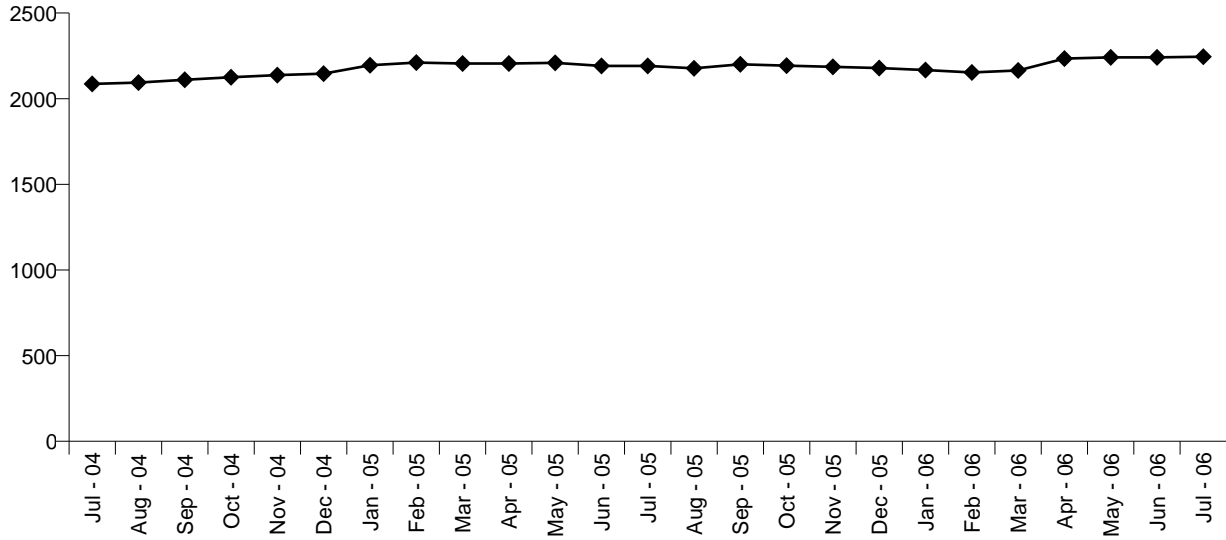

### Police Staff - Full Time Equivalent (FTE)

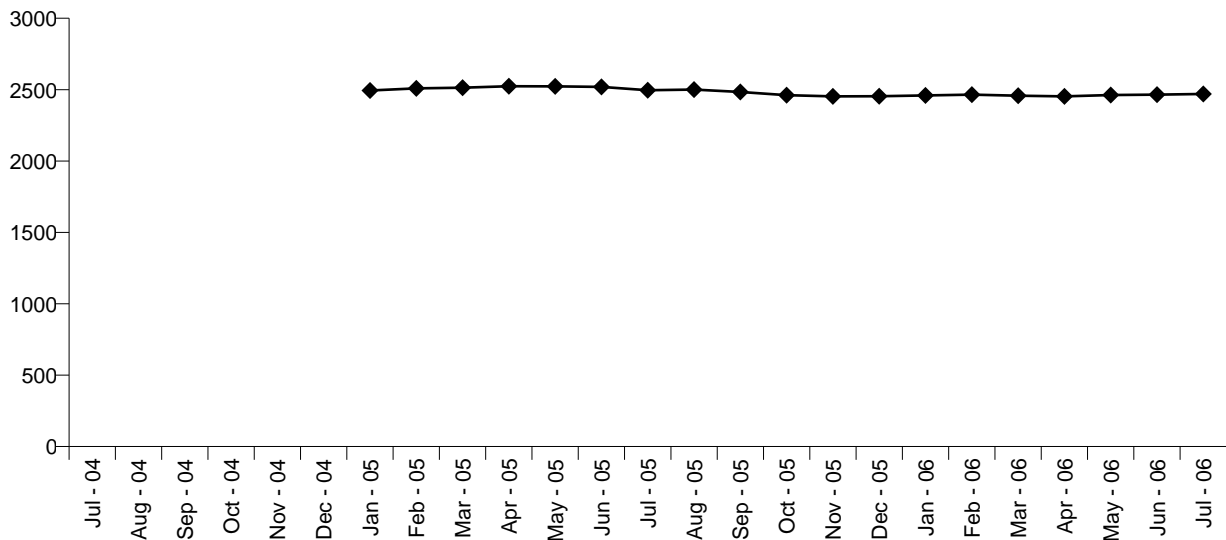

## Greater Manchester Police - Force Strength

### A North Manchester

Police Officers - Full Time Equivalent (FTE)

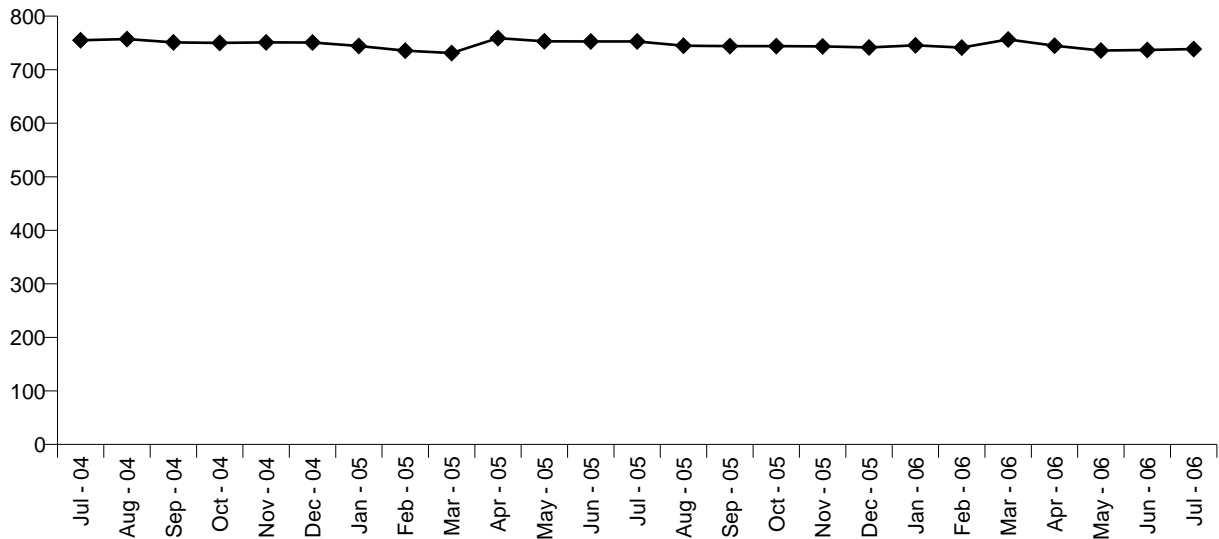

Police Staff - Full Time Equivalent (FTE)

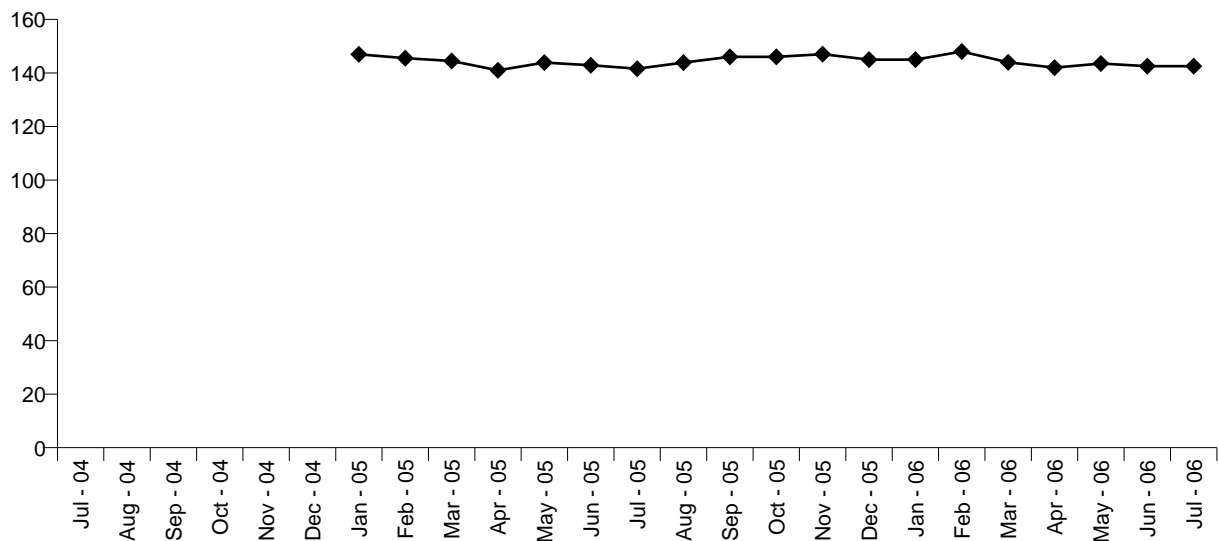

## Greater Manchester Police - Force Strength

### B Manchester Metropolitan

**Police Officers - Full Time Equivalent (FTE)**

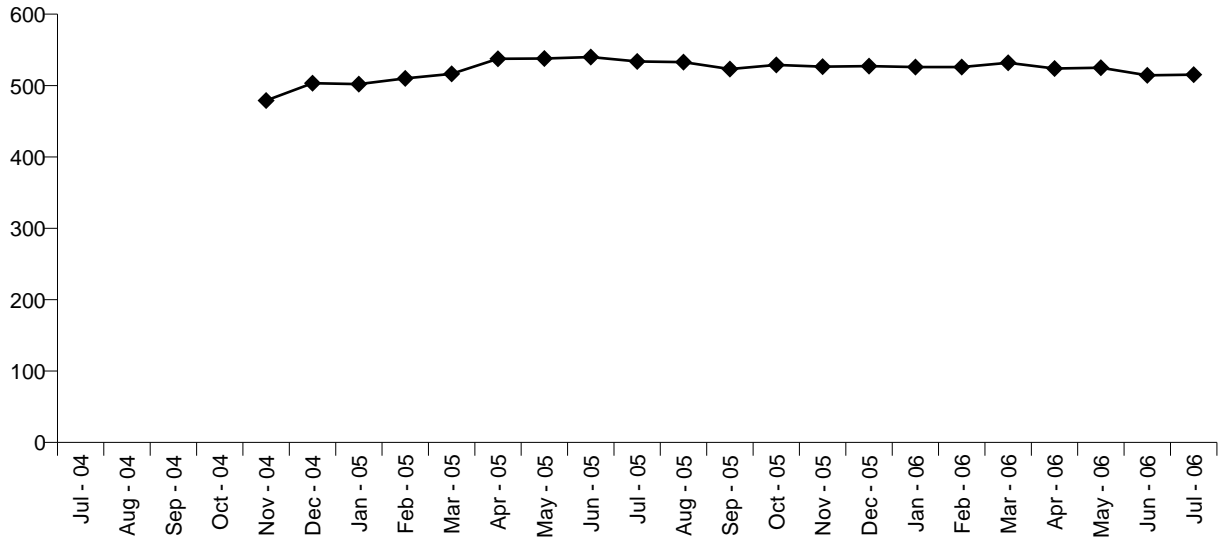

**Police Staff - Full Time Equivalent (FTE)**

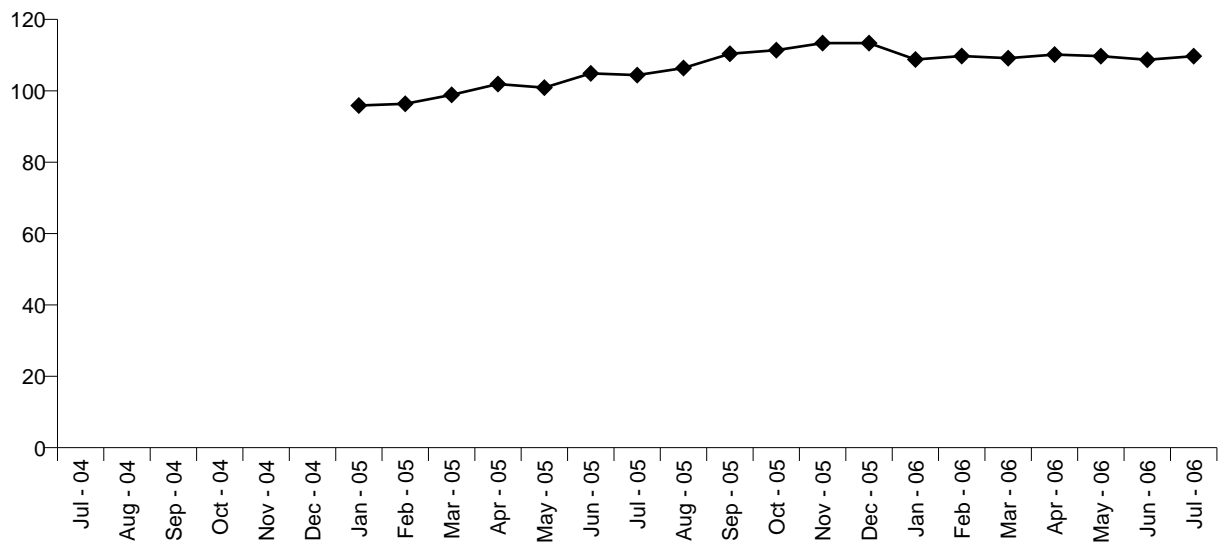

## Greater Manchester Police - Force Strength

### C South Manchester

**Police Officers - Full Time Equivalent (FTE)**

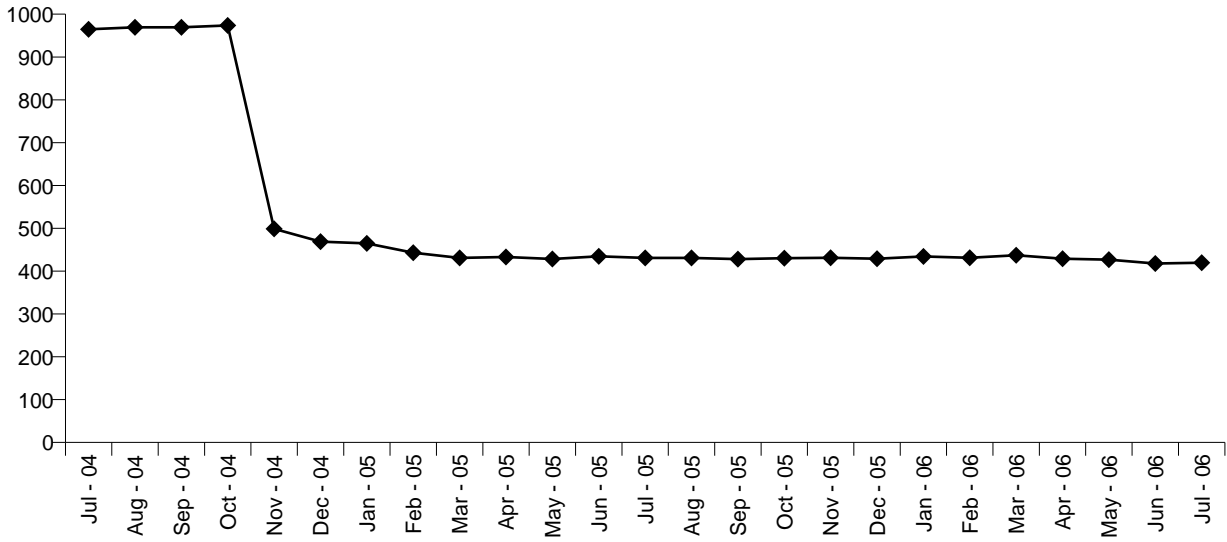

**Police Staff - Full Time Equivalent (FTE)**

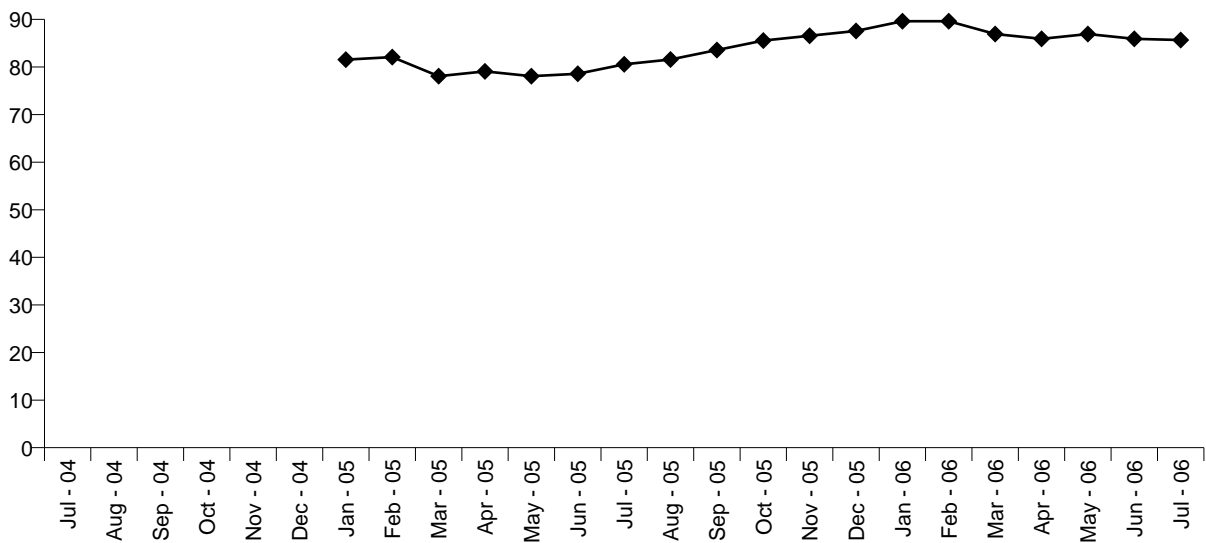

## Greater Manchester Police - Force Strength

### F Salford

Police Officers - Full Time Equivalent (FTE)

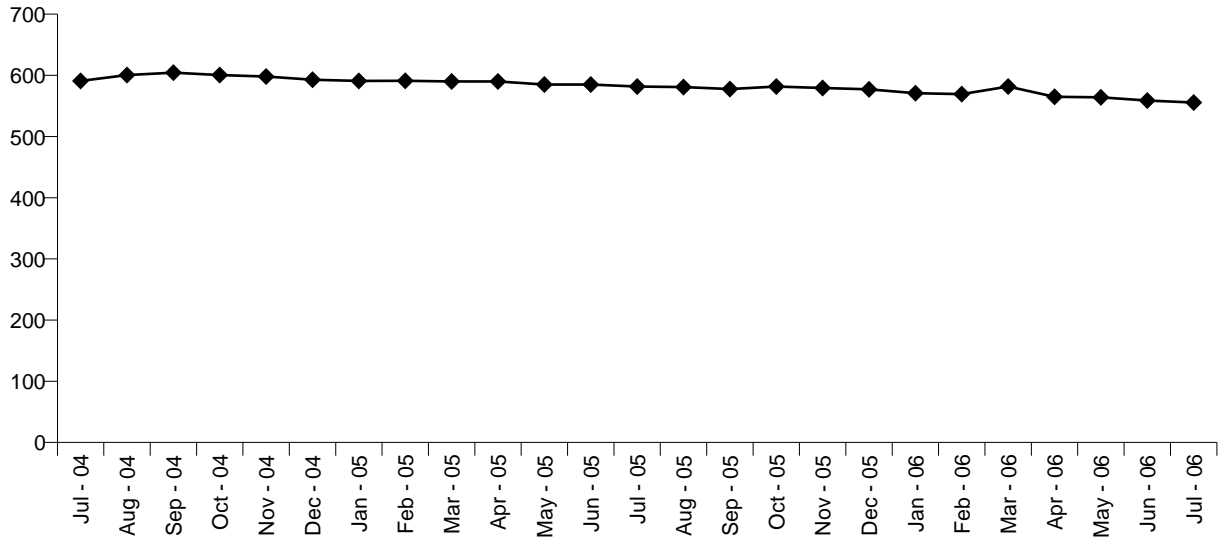

Police Staff - Full Time Equivalent (FTE)

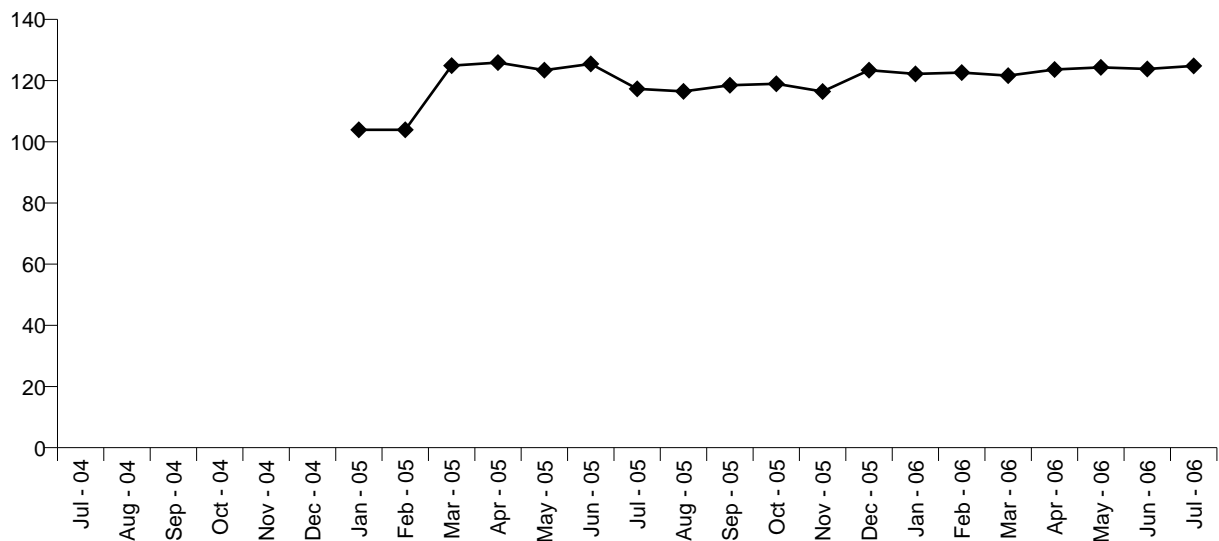

## Greater Manchester Police - Force Strength

### G Tameside

Police Officers - Full Time Equivalent (FTE)

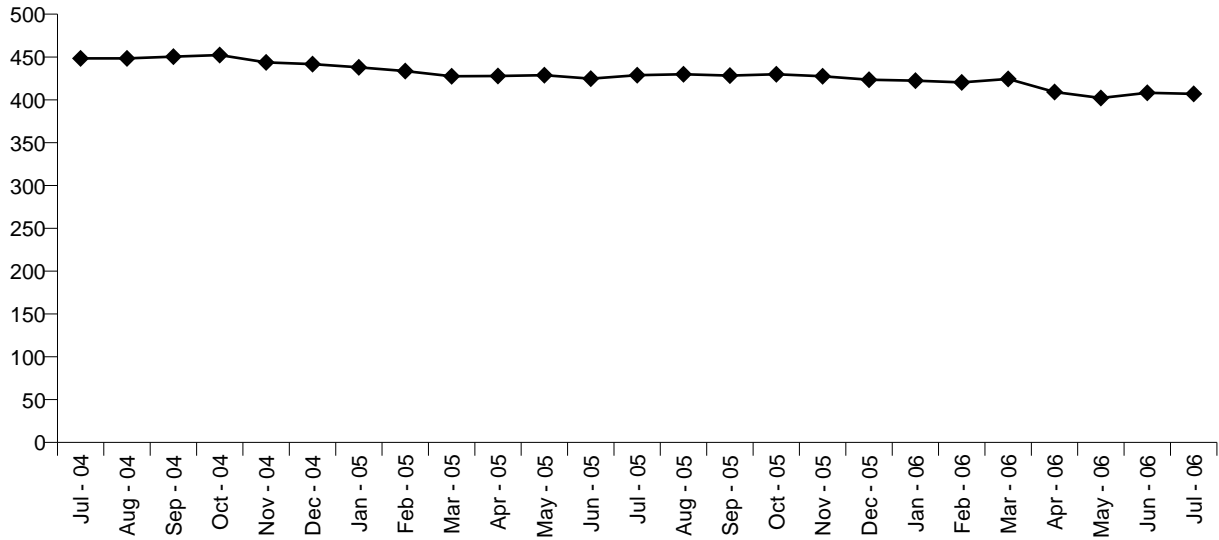

Police Staff - Full Time Equivalent (FTE)

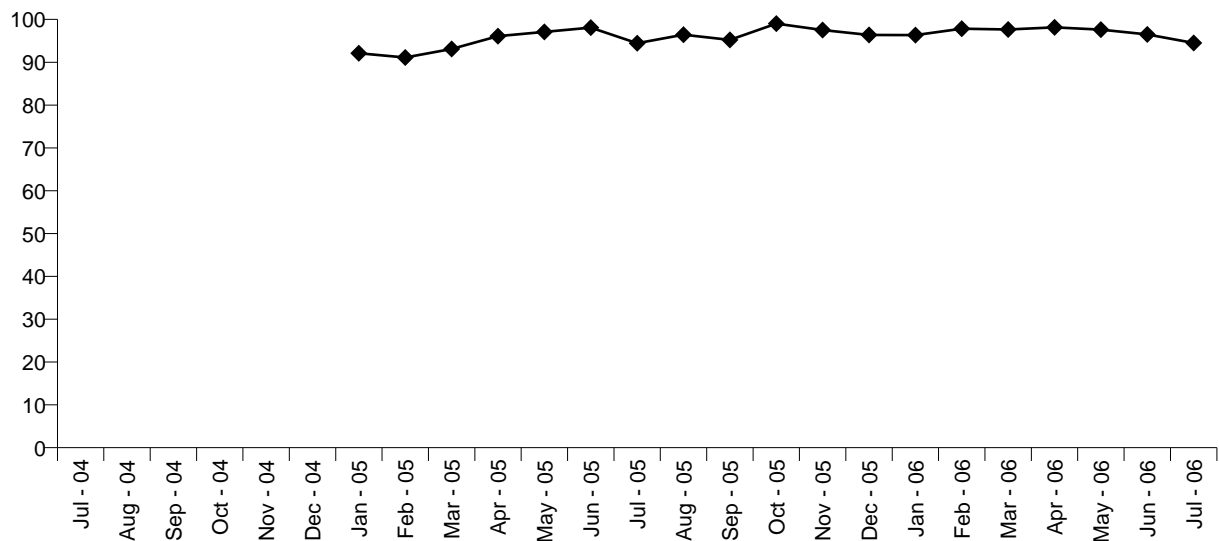

## Greater Manchester Police - Force Strength

### J Stockport

#### Police Officers - Full Time Equivalent (FTE)

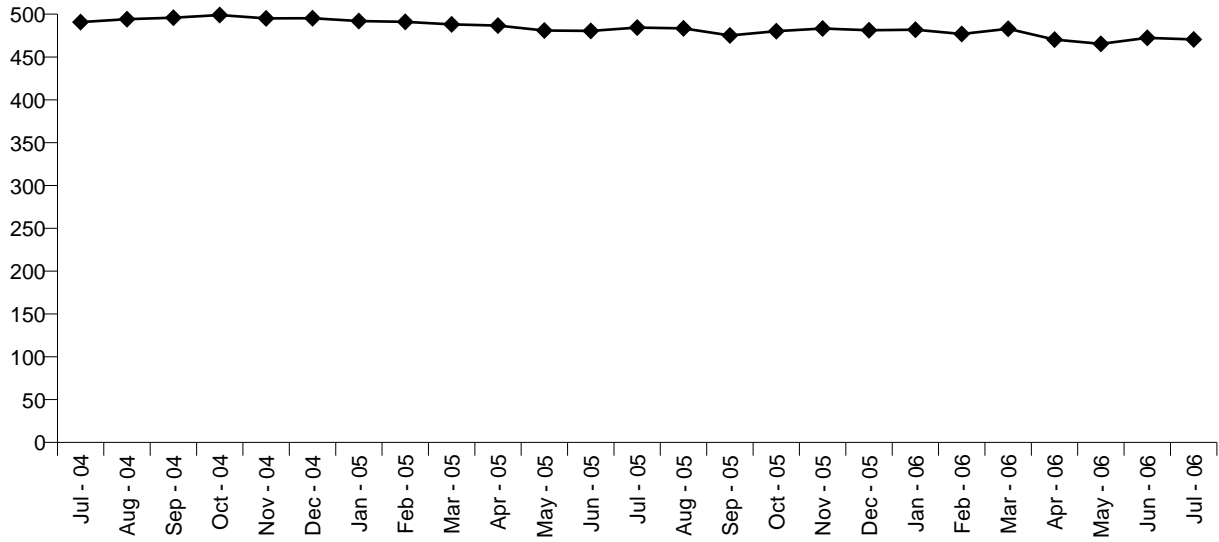

#### Police Staff - Full Time Equivalent (FTE)

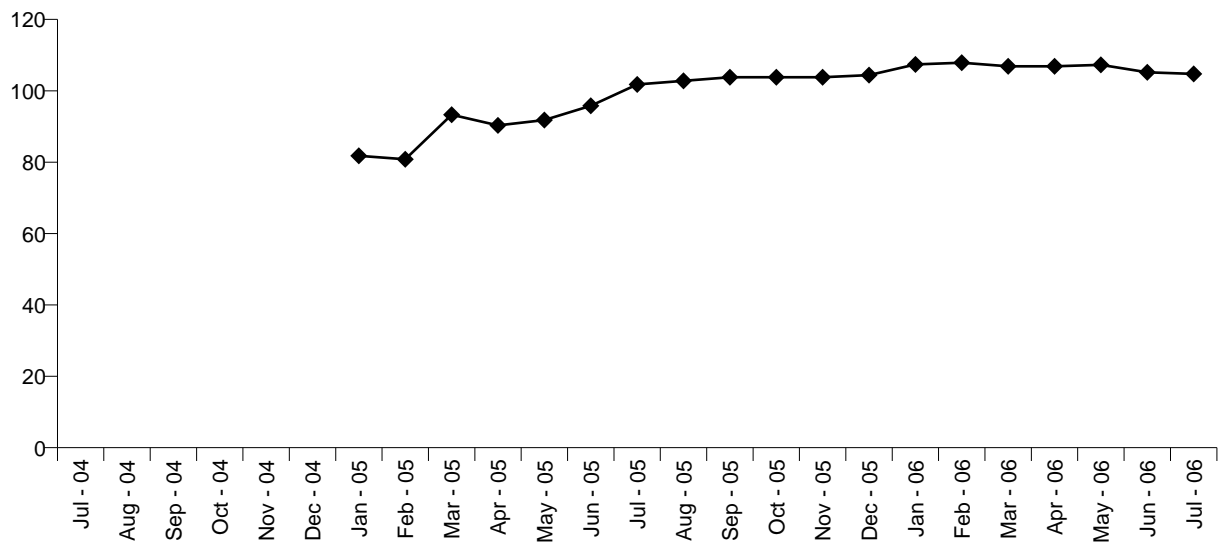

## Greater Manchester Police - Force Strength

### K Bolton

#### Police Officers - Full Time Equivalent (FTE)

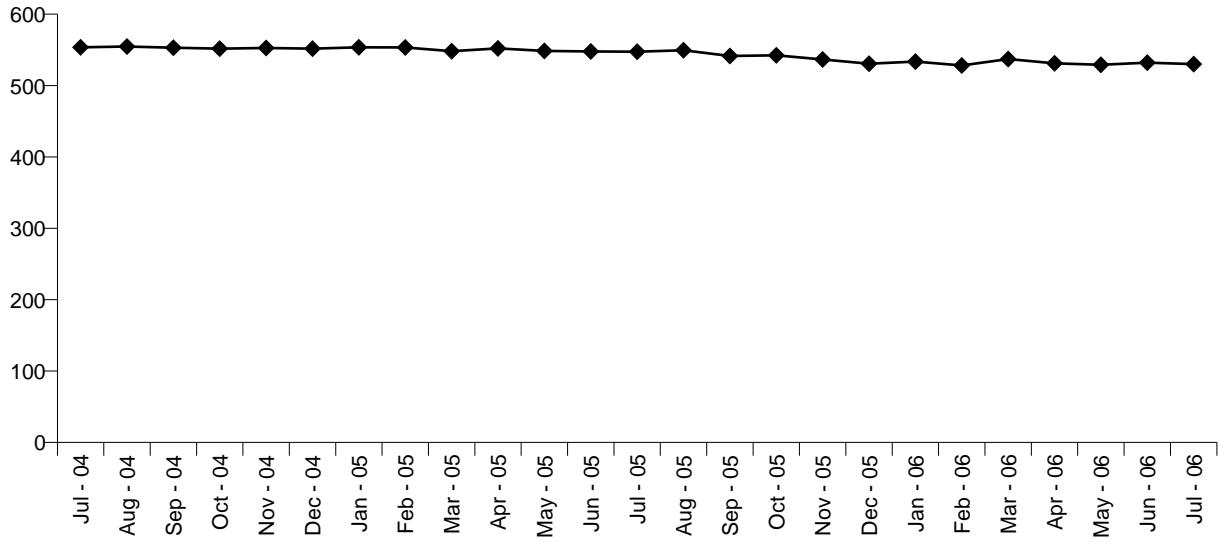

#### Police Staff - Full Time Equivalent (FTE)

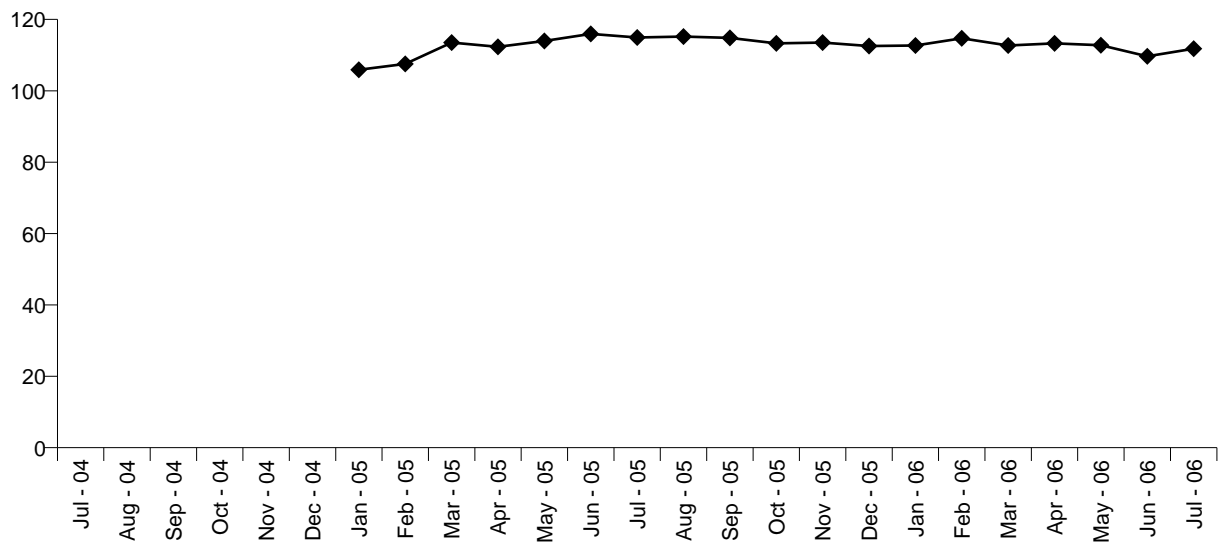

## Greater Manchester Police - Force Strength

### L Wigan

#### Police Officers - Full Time Equivalent (FTE)

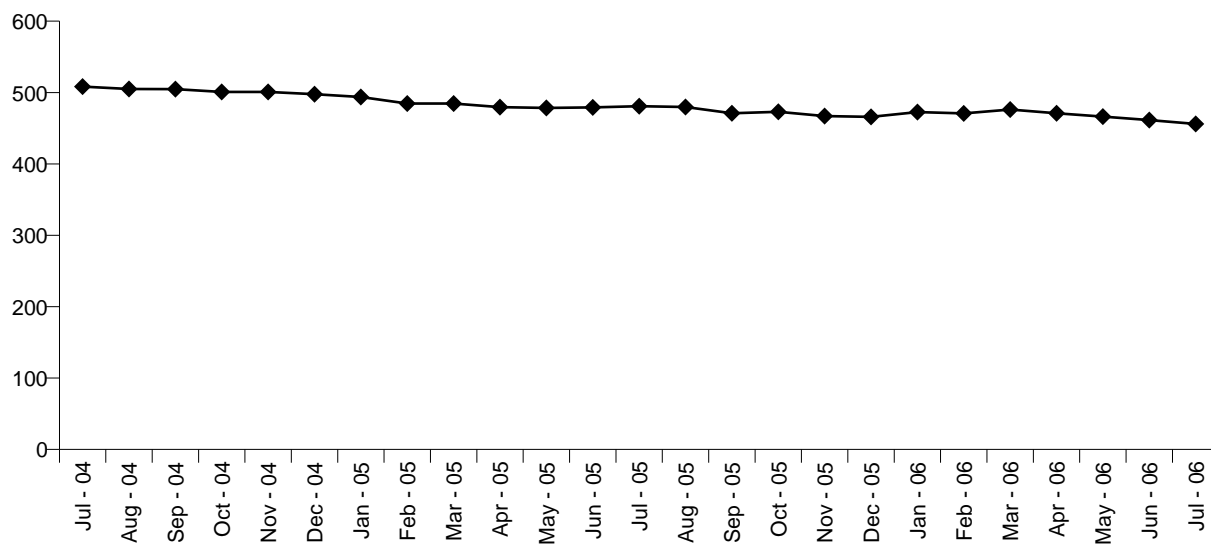

#### Police Staff - Full Time Equivalent (FTE)

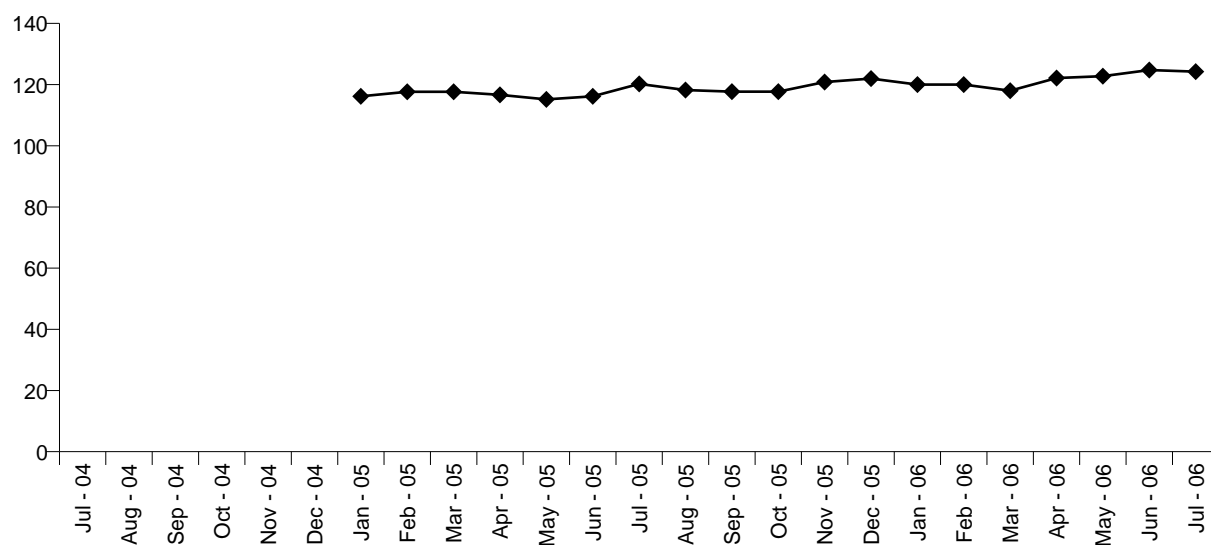

## Greater Manchester Police - Force Strength

### M Trafford

**Police Officers - Full Time Equivalent (FTE)**

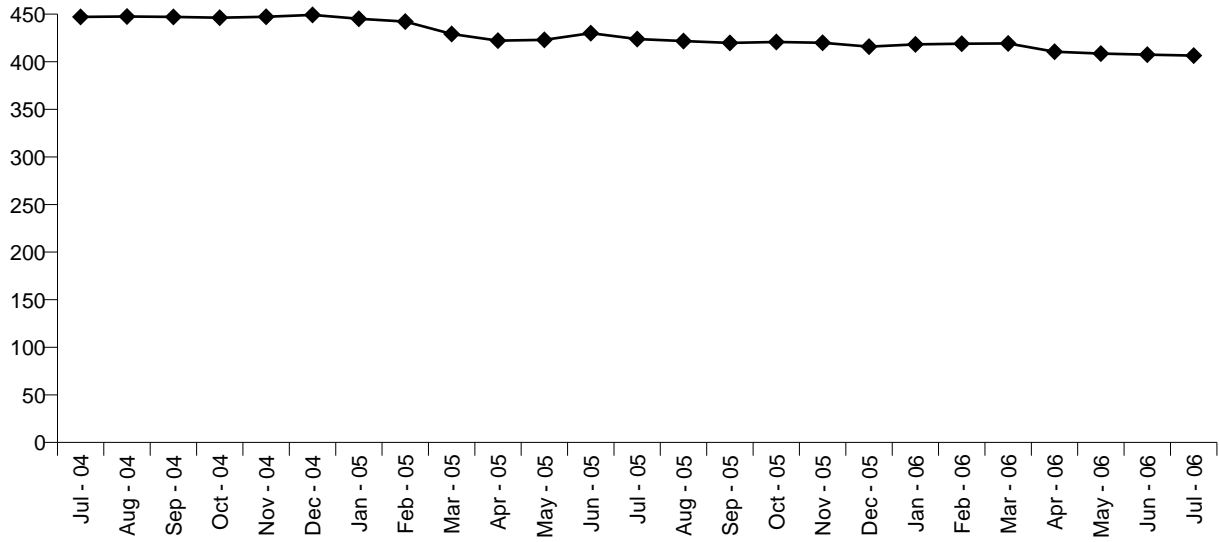

**Police Staff - Full Time Equivalent (FTE)**

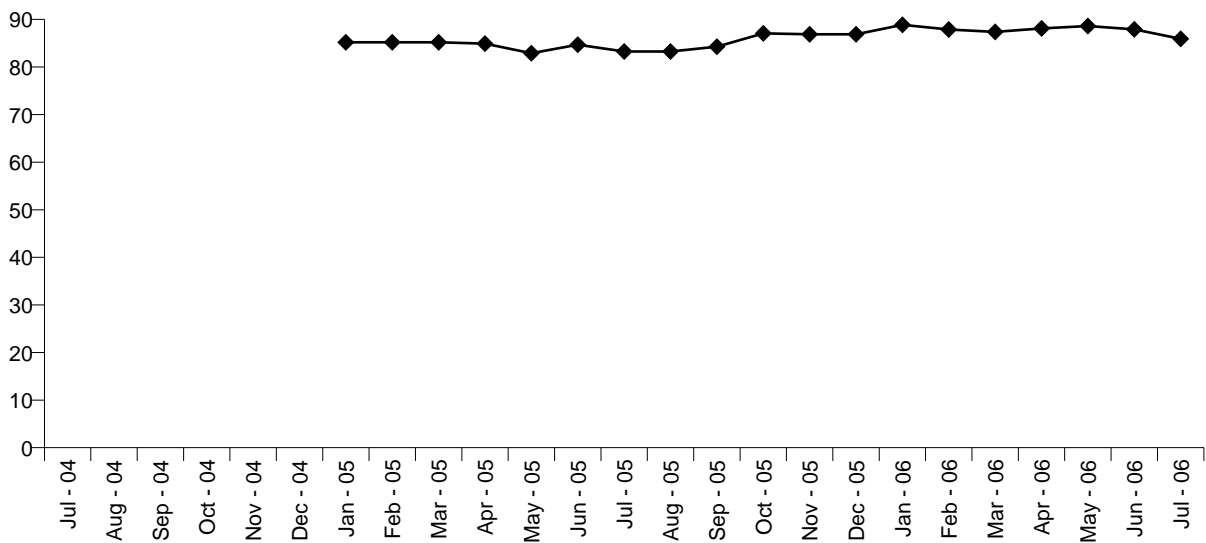

## Greater Manchester Police - Force Strength

### N Bury

Police Officers - Full Time Equivalent (FTE)

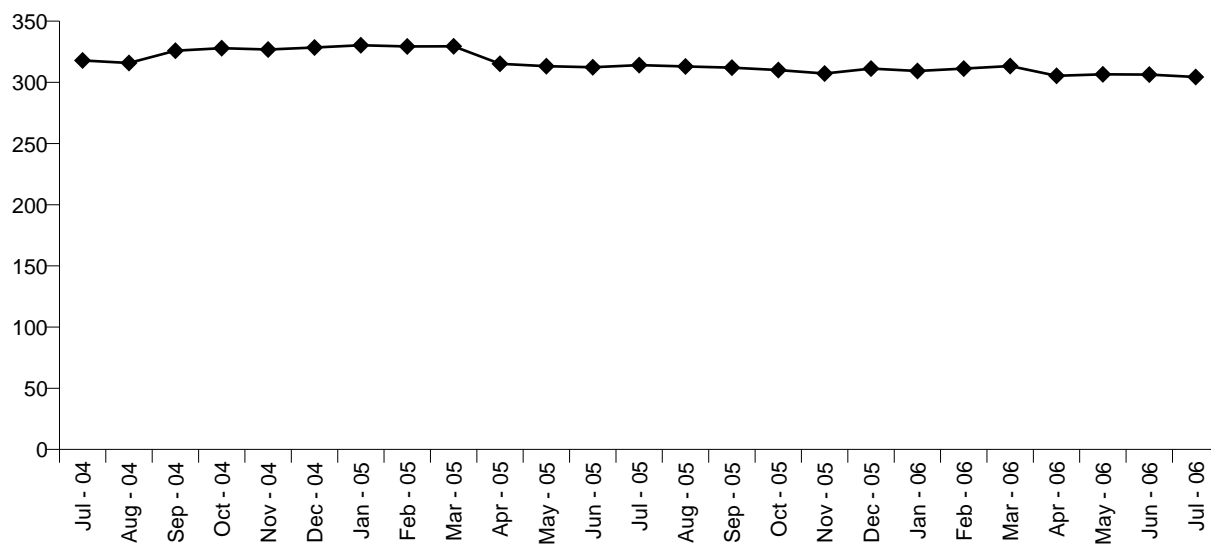

Police Staff - Full Time Equivalent (FTE)

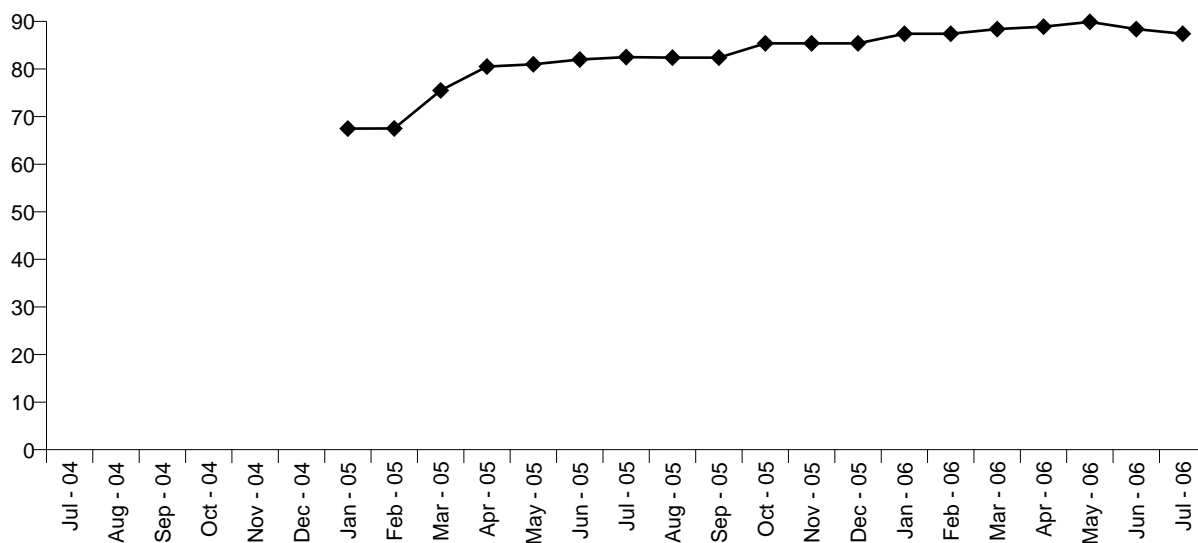

## Greater Manchester Police - Force Strength

### P Rochdale

#### Police Officers - Full Time Equivalent (FTE)

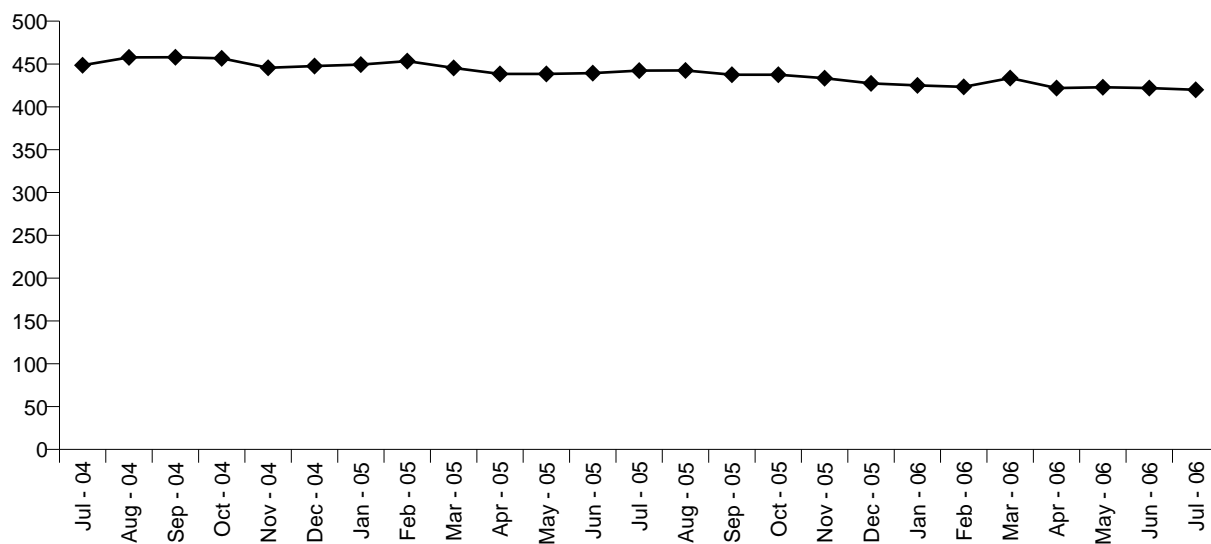

#### Police Staff - Full Time Equivalent (FTE)

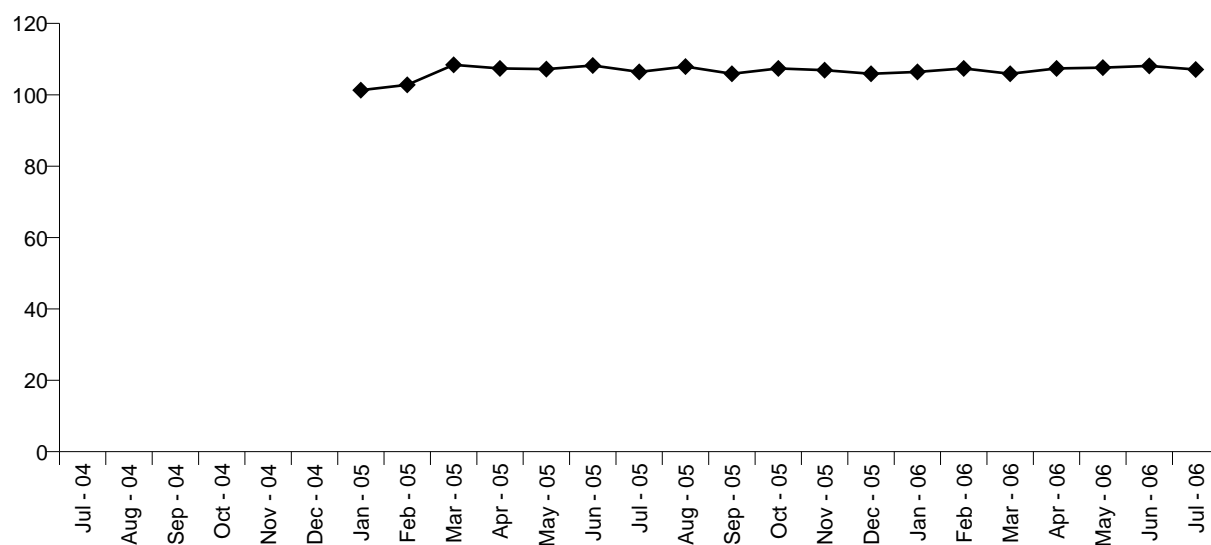

## Greater Manchester Police - Force Strength

### Q Oldham

#### Police Officers - Full Time Equivalent (FTE)

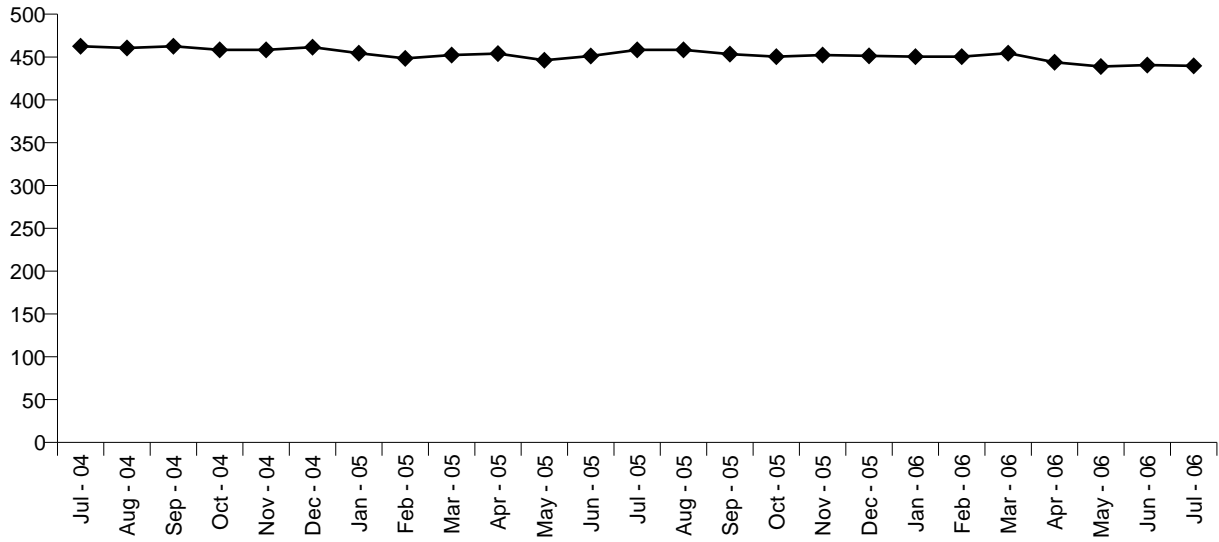

#### Police Staff - Full Time Equivalent (FTE)

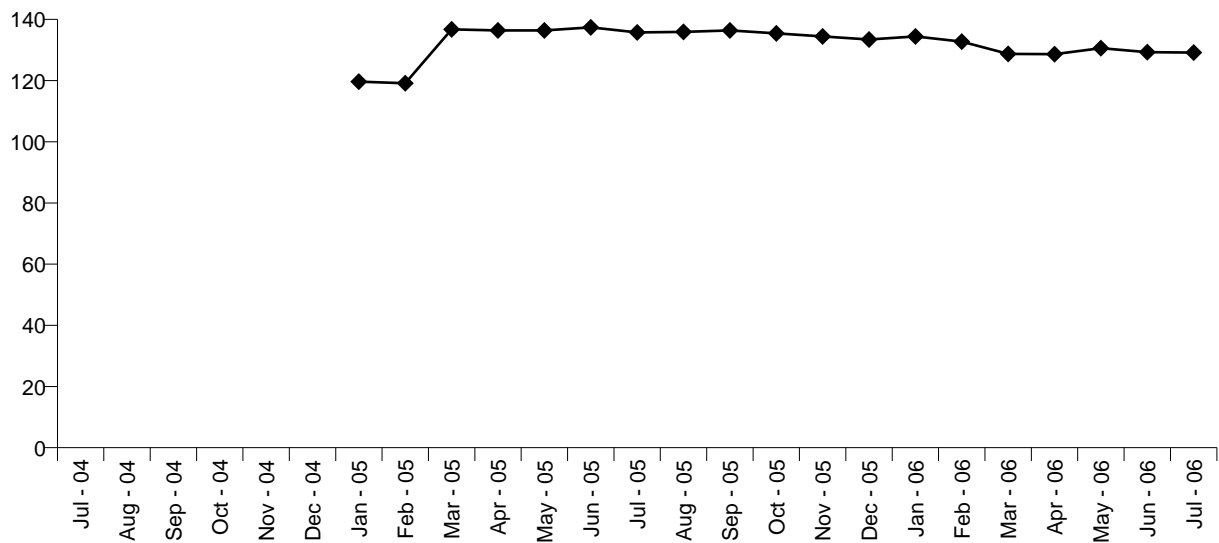

## Greater Manchester Police - Force Strength

[ Force Total ] - Full Time Equivalent (FTE)

	Police Officers	Police Staff
Jul - 04	8,100.78	
Aug - 04	8,138.85	
Sep - 04	8,166.19	
Oct - 04	8,175.10	
Nov - 04	8,165.88	
Dec - 04	8,166.32	
Jan - 05	8,188.41	3,713.15
Feb - 05	8,163.30	3,729.21
Mar - 05	8,118.70	3,805.77
Apr - 05	8,144.62	3,819.41
May - 05	8,113.46	3,819.85
Jun - 05	8,114.38	3,835.88
Jul - 05	8,117.79	3,804.22
Aug - 05	8,092.82	3,816.20
Sep - 05	8,060.80	3,808.93
Oct - 05	8,065.70	3,798.18
Nov - 05	8,039.24	3,789.98
Dec - 05	8,011.22	3,797.51
Jan - 06	8,014.06	3,805.92
Feb - 06	7,979.99	3,816.94
Mar - 06	8,071.06	3,791.36
Apr - 06	8,018.97	3,795.47
May - 06	7,989.35	3,803.04
Jun - 06	7,977.95	3,796.85
Jul - 06	7,908.26	3,798.20

## Greater Manchester Police - Force Strength

[ Divisional Total ] - Full Time Equivalent (FTE)

	Police Officers	Police Staff
Jul - 04	5,988.11	
Aug - 04	6,011.13	
Sep - 04	6,022.10	
Oct - 04	6,017.29	
Nov - 04	5,997.25	
Dec - 04	5,988.74	
Jan - 05	5,958.67	1,197.85
Feb - 05	5,915.51	1,199.57
Mar - 05	5,873.17	1,269.69
Apr - 05	5,895.53	1,272.45
May - 05	5,861.72	1,271.79
Jun - 05	5,877.54	1,290.13
Jul - 05	5,879.14	1,283.11
Aug - 05	5,867.44	1,290.45
Sep - 05	5,811.36	1,298.95
Oct - 05	5,828.81	1,311.06
Nov - 05	5,807.76	1,312.69
Dec - 05	5,781.94	1,316.24
Jan - 06	5,790.04	1,319.12
Feb - 06	5,768.11	1,325.87
Mar - 06	5,848.64	1,307.40
Apr - 06	5,726.11	1,315.23
May - 06	5,691.39	1,321.64
Jun - 06	5,678.01	1,310.81
Jul - 06	5,663.05	1,307.62

## Greater Manchester Police - Force Strength

[ Branch Total ] - Full Time Equivalent (FTE)

	Police Officers	Police Staff
Jul - 04	2,085.87	
Aug - 04	2,093.92	
Sep - 04	2,110.29	
Oct - 04	2,125.01	
Nov - 04	2,137.83	
Dec - 04	2,145.78	
Jan - 05	2,194.94	2,494.30
Feb - 05	2,210.99	2,508.64
Mar - 05	2,205.08	2,514.08
Apr - 05	2,205.64	2,523.96
May - 05	2,209.29	2,523.06
Jun - 05	2,191.39	2,519.75
Jul - 05	2,191.20	2,496.11
Aug - 05	2,176.93	2,500.75
Sep - 05	2,200.54	2,483.98
Oct - 05	2,192.54	2,461.12
Nov - 05	2,185.83	2,453.29
Dec - 05	2,178.63	2,454.27
Jan - 06	2,167.07	2,459.80
Feb - 06	2,153.18	2,465.07
Mar - 06	2,164.72	2,457.96
Apr - 06	2,234.16	2,453.24
May - 06	2,241.26	2,462.35
Jun - 06	2,241.24	2,464.99
Jul - 06	2,245.21	2,469.53

## Greater Manchester Police - Force Strength

### A North Manchester - Full Time Equivalent (FTE)

	Police Officers	Police Staff
Jul - 04	755.12	
Aug - 04	757.33	
Sep - 04	750.93	
Oct - 04	750.05	
Nov - 04	751.05	
Dec - 04	750.67	
Jan - 05	744.34	146.99
Feb - 05	735.53	145.50
Mar - 05	731.22	144.49
Apr - 05	758.97	141.00
May - 05	752.98	143.90
Jun - 05	752.78	142.90
Jul - 05	752.78	141.57
Aug - 05	744.78	143.90
Sep - 05	743.98	146.00
Oct - 05	743.98	146.00
Nov - 05	743.57	147.00
Dec - 05	741.57	145.00
Jan - 06	745.66	145.00
Feb - 06	741.39	148.00
Mar - 06	756.60	144.00
Apr - 06	744.90	142.00
May - 06	735.90	143.55
Jun - 06	736.77	142.55
Jul - 06	738.52	142.55

## Greater Manchester Police - Force Strength

### B Manchester Metropolitan - Full Time Equivalent (FTE)

	Police Officers	Police Staff
Jul - 04		
Aug - 04		
Sep - 04		
Oct - 04		
Nov - 04	479.00	
Dec - 04	503.32	
Jan - 05	502.07	95.88
Feb - 05	510.07	96.38
Mar - 05	516.41	98.88
Apr - 05	537.41	101.88
May - 05	537.96	100.88
Jun - 05	539.95	104.88
Jul - 05	533.71	104.38
Aug - 05	532.89	106.38
Sep - 05	523.13	110.38
Oct - 05	528.93	111.38
Nov - 05	526.42	113.38
Dec - 05	527.17	113.38
Jan - 06	525.86	108.76
Feb - 06	525.85	109.76
Mar - 06	531.86	109.16
Apr - 06	523.94	110.16
May - 06	524.94	109.71
Jun - 06	514.25	108.71
Jul - 06	515.25	109.71

## Greater Manchester Police - Force Strength

### C South Manchester - Full Time Equivalent (FTE)

	Police Officers	Police Staff
Jul - 04	964.73	
Aug - 04	969.43	
Sep - 04	969.35	
Oct - 04	973.74	
Nov - 04	498.82	
Dec - 04	468.82	
Jan - 05	464.73	81.56
Feb - 05	443.01	82.07
Mar - 05	430.82	78.06
Apr - 05	433.14	79.07
May - 05	428.38	78.07
Jun - 05	434.61	78.57
Jul - 05	430.90	80.57
Aug - 05	430.93	81.57
Sep - 05	427.93	83.57
Oct - 05	430.12	85.57
Nov - 05	431.13	86.57
Dec - 05	428.88	87.57
Jan - 06	434.21	89.63
Feb - 06	431.21	89.63
Mar - 06	437.24	86.93
Apr - 06	428.96	85.93
May - 06	426.71	86.93
Jun - 06	417.77	85.93
Jul - 06	419.77	85.66

## Greater Manchester Police - Force Strength

### F Salford - Full Time Equivalent (FTE)

	Police Officers	Police Staff
Jul - 04	590.97	
Aug - 04	600.42	
Sep - 04	604.34	
Oct - 04	600.59	
Nov - 04	598.11	
Dec - 04	592.89	
Jan - 05	590.98	103.90
Feb - 05	591.05	103.90
Mar - 05	590.11	124.90
Apr - 05	590.11	125.90
May - 05	585.00	123.40
Jun - 05	585.00	125.48
Jul - 05	581.73	117.31
Aug - 05	580.78	116.48
Sep - 05	577.69	118.48
Oct - 05	581.68	118.95
Nov - 05	579.44	116.42
Dec - 05	577.15	123.42
Jan - 06	570.76	122.21
Feb - 06	569.41	122.62
Mar - 06	581.76	121.62
Apr - 06	564.99	123.62
May - 06	564.02	124.31
Jun - 06	558.76	123.79
Jul - 06	555.68	124.79

## Greater Manchester Police - Force Strength

### G Tameside - Full Time Equivalent (FTE)

	Police Officers	Police Staff
Jul - 04	448.45	
Aug - 04	448.45	
Sep - 04	450.33	
Oct - 04	452.33	
Nov - 04	443.73	
Dec - 04	441.73	
Jan - 05	437.88	92.09
Feb - 05	433.53	91.10
Mar - 05	427.48	93.09
Apr - 05	427.78	96.10
May - 05	428.78	97.10
Jun - 05	424.78	98.10
Jul - 05	428.78	94.43
Aug - 05	429.78	96.43
Sep - 05	428.33	95.23
Oct - 05	429.80	99.03
Nov - 05	427.53	97.53
Dec - 05	423.53	96.36
Jan - 06	422.38	96.33
Feb - 06	420.38	97.83
Mar - 06	424.33	97.66
Apr - 06	409.17	98.16
May - 06	402.21	97.63
Jun - 06	408.21	96.51
Jul - 06	406.99	94.51

## Greater Manchester Police - Force Strength

### J Stockport - Full Time Equivalent (FTE)

	Police Officers	Police Staff
Jul - 04	490.71	
Aug - 04	494.22	
Sep - 04	495.91	
Oct - 04	499.03	
Nov - 04	495.03	
Dec - 04	495.28	
Jan - 05	491.94	81.79
Feb - 05	491.04	80.80
Mar - 05	488.04	93.29
Apr - 05	486.64	90.30
May - 05	480.96	91.80
Jun - 05	480.46	95.80
Jul - 05	484.36	101.80
Aug - 05	483.39	102.80
Sep - 05	475.22	103.80
Oct - 05	480.22	103.80
Nov - 05	483.21	103.80
Dec - 05	481.21	104.38
Jan - 06	481.91	107.38
Feb - 06	476.90	107.88
Mar - 06	482.93	106.88
Apr - 06	470.33	106.88
May - 06	465.33	107.28
Jun - 06	472.42	105.20
Jul - 06	470.42	104.75

## Greater Manchester Police - Force Strength

### K Bolton - Full Time Equivalent (FTE)

	Police Officers	Police Staff
Jul - 04	553.63	
Aug - 04	554.63	
Sep - 04	552.93	
Oct - 04	551.63	
Nov - 04	552.67	
Dec - 04	551.63	
Jan - 05	553.58	105.88
Feb - 05	553.38	107.52
Mar - 05	548.15	113.51
Apr - 05	552.15	112.33
May - 05	548.46	113.97
Jun - 05	547.84	115.96
Jul - 05	547.34	114.94
Aug - 05	549.39	115.21
Sep - 05	541.39	114.81
Oct - 05	542.39	113.31
Nov - 05	536.59	113.53
Dec - 05	530.59	112.53
Jan - 06	533.59	112.71
Feb - 06	528.21	114.71
Mar - 06	537.13	112.71
Apr - 06	531.07	113.28
May - 06	529.07	112.78
Jun - 06	532.07	109.68
Jul - 06	530.09	111.81

## Greater Manchester Police - Force Strength

### L Wigan - Full Time Equivalent (FTE)

	Police Officers	Police Staff
Jul - 04	508.33	
Aug - 04	504.98	
Sep - 04	504.85	
Oct - 04	500.78	
Nov - 04	500.78	
Dec - 04	497.78	
Jan - 05	493.86	116.16
Feb - 05	484.61	117.66
Mar - 05	484.63	117.66
Apr - 05	479.60	116.66
May - 05	478.41	115.16
Jun - 05	479.23	116.16
Jul - 05	480.97	120.21
Aug - 05	479.78	118.21
Sep - 05	470.97	117.71
Oct - 05	472.97	117.71
Nov - 05	466.96	120.85
Dec - 05	465.94	121.99
Jan - 06	472.70	119.99
Feb - 06	470.84	120.02
Mar - 06	476.15	118.02
Apr - 06	471.00	122.13
May - 06	466.35	122.75
Jun - 06	461.42	124.75
Jul - 06	455.99	124.25

## Greater Manchester Police - Force Strength

### M Trafford - Full Time Equivalent (FTE)

	Police Officers	Police Staff
Jul - 04	447.16	
Aug - 04	447.50	
Sep - 04	447.19	
Oct - 04	446.27	
Nov - 04	447.27	
Dec - 04	449.22	
Jan - 05	445.22	85.18
Feb - 05	442.22	85.20
Mar - 05	429.22	85.18
Apr - 05	422.22	84.90
May - 05	423.07	82.90
Jun - 05	430.07	84.68
Jul - 05	423.83	83.26
Aug - 05	421.83	83.26
Sep - 05	419.83	84.26
Oct - 05	420.83	87.07
Nov - 05	419.90	86.87
Dec - 05	415.90	86.87
Jan - 06	418.24	88.87
Feb - 06	419.02	87.87
Mar - 06	419.24	87.37
Apr - 06	410.57	88.11
May - 06	408.57	88.61
Jun - 06	407.49	87.91
Jul - 06	406.49	85.91

## Greater Manchester Police - Force Strength

### N Bury - Full Time Equivalent (FTE)

	Police Officers	Police Staff
Jul - 04	317.93	
Aug - 04	315.85	
Sep - 04	325.90	
Oct - 04	327.90	
Nov - 04	326.85	
Dec - 04	328.45	
Jan - 05	330.37	67.49
Feb - 05	329.37	67.50
Mar - 05	329.48	75.49
Apr - 05	315.18	80.50
May - 05	313.19	81.00
Jun - 05	312.29	81.99
Jul - 05	314.04	82.50
Aug - 05	313.03	82.40
Sep - 05	312.03	82.40
Oct - 05	310.03	85.40
Nov - 05	307.27	85.40
Dec - 05	311.27	85.40
Jan - 06	309.28	87.40
Feb - 06	311.27	87.40
Mar - 06	313.32	88.40
Apr - 06	305.39	88.90
May - 06	306.54	89.90
Jun - 06	306.34	88.40
Jul - 06	304.34	87.40

## Greater Manchester Police - Force Strength

### P Rochdale - Full Time Equivalent (FTE)

	Police Officers	Police Staff
Jul - 04	448.56	
Aug - 04	457.80	
Sep - 04	457.85	
Oct - 04	456.65	
Nov - 04	445.55	
Dec - 04	447.56	
Jan - 05	449.31	101.29
Feb - 05	453.31	102.80
Mar - 05	445.40	108.40
Apr - 05	438.40	107.40
May - 05	438.40	107.20
Jun - 05	439.40	108.20
Jul - 05	442.35	106.40
Aug - 05	442.51	107.90
Sep - 05	437.51	105.90
Oct - 05	437.51	107.40
Nov - 05	433.39	106.90
Dec - 05	427.39	105.90
Jan - 06	425.10	106.40
Feb - 06	423.30	107.40
Mar - 06	433.55	105.90
Apr - 06	421.91	107.40
May - 06	422.87	107.60
Jun - 06	421.87	108.10
Jul - 06	419.87	107.10

## Greater Manchester Police - Force Strength

### Q Oldham - Full Time Equivalent (FTE)

	Police Officers	Police Staff
Jul - 04	462.52	
Aug - 04	460.52	
Sep - 04	462.52	
Oct - 04	458.32	
Nov - 04	458.39	
Dec - 04	461.39	
Jan - 05	454.39	119.64
Feb - 05	448.39	119.14
Mar - 05	452.21	136.74
Apr - 05	453.94	136.41
May - 05	446.13	136.41
Jun - 05	451.13	137.41
Jul - 05	458.35	135.74
Aug - 05	458.35	135.91
Sep - 05	453.35	136.41
Oct - 05	450.35	135.44
Nov - 05	452.35	134.44
Dec - 05	451.35	133.44
Jan - 06	450.35	134.44
Feb - 06	450.35	132.75
Mar - 06	454.53	128.75
Apr - 06	443.88	128.66
May - 06	438.88	130.59
Jun - 06	440.64	129.28
Jul - 06	439.64	129.18